

CONTRACTORS SHALL VERIFY JOB DIMENSIONS BEFORE ANY JOB COMMENCES. ALL SHOP DRAWINGS SHALL BE SUBMITTED TO THE SUPERINTENDENT AND MANUFACTURER SHALL NOT COMMENCE FROM THE RETURN OF DRAWINGS SHOWN. BY THE CONTRACTOR. DIMENSIONS SHALL TAKE PRECEDENCE OVER SCALES. THIS DRAWING SHALL BE READ IN CONJUNCTION WITH ALL RELEVANT CONTRACT SPECIFICATIONS AND DRAWINGS COPYRIGHT OF THIS DRAWING IS VESTED IN HANDLE.

General Notes

REFER TO DOOR SCHEDULE

- GS GLASS
- WL CUSTOM WALL LININGS
- LV LOUVRES (CLADDING)
- TV TIMBER VENEER
- PA PAINT FINISH
- SK SKIRTING
- FS FACADE SYSTEMS (REFER FACADE SCHEDULE)

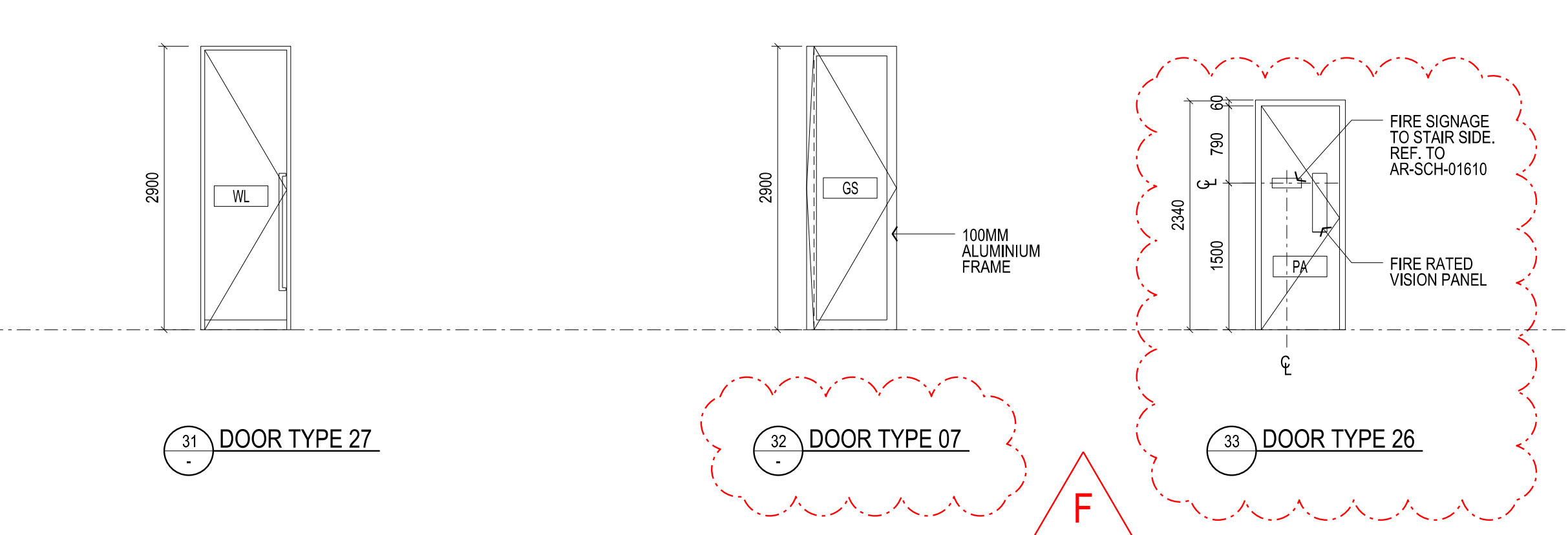
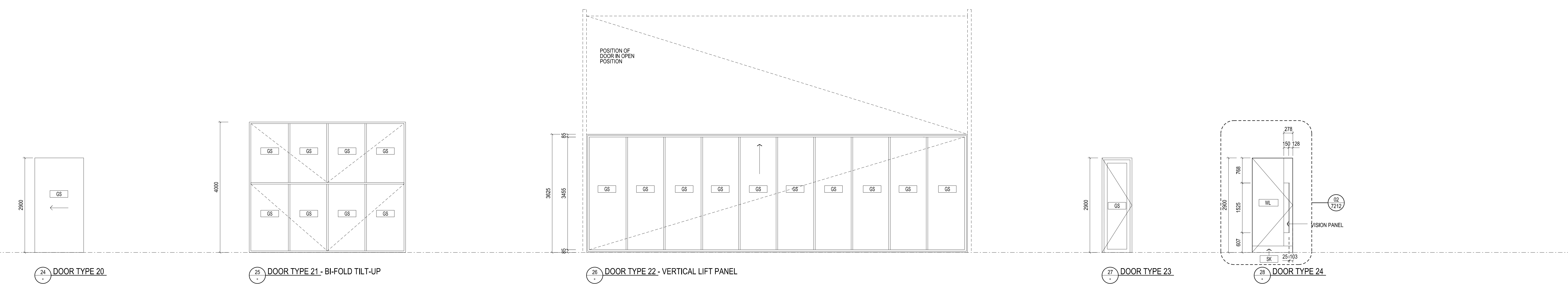
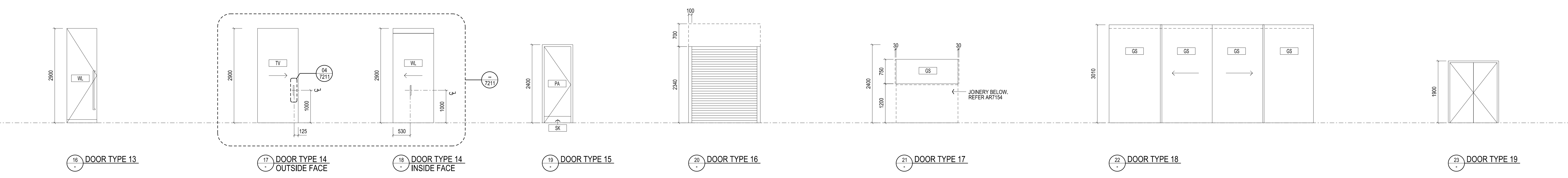
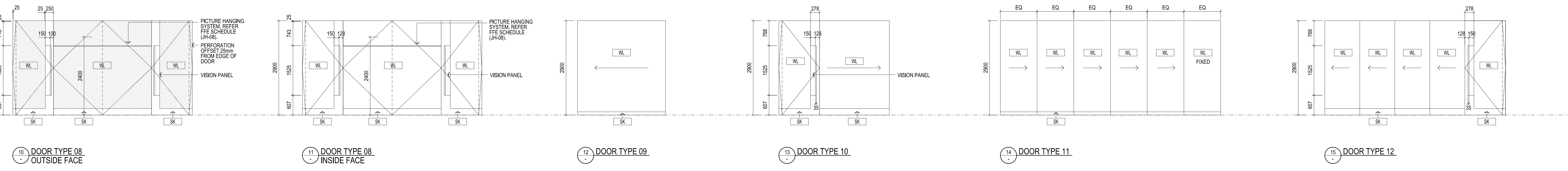
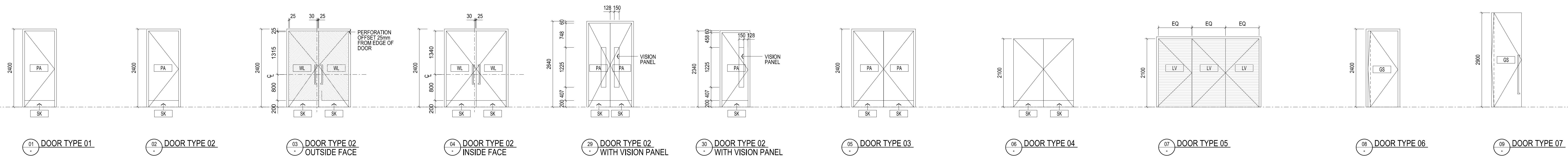

F	SG	UPDATES AS CLOUDED	-	26.06.14
E	SG	UPDATES AS CLOUDED	-	27.05.14
D	SG	UPDATES AS CLOUDED	-	08.04.14
C	SG	DOOR TYPE 2 AMENDMENTS	-	25.03.14
B	SG	ISSUE FOR CONSTRUCTION	-	12.03.14
A	SG	ISSUE FOR CONSTRUCTION	-	03.03.14
08	SG	VALUE MANAGEMENT ISSUE	-	28.03.13
07	SG	TENDER ADDENDUM 4	-	08.10.12
06	SG	100% CD - TENDER ISSUE	-	07.05.12
05	SG	90% CD ISSUE	-	10.08.12
04	SG	75% CD ISSUE	-	13.07.12
03	SG	50% CD ISSUE	-	01.05.12
02	SG	FINAL CD ISSUE	-	24.02.12
01	SG	DD UPDATE	-	20.01.12



**NADAAA**  
 NADAAA  
 1520 Washington Street No.2 Boston Massachusetts 02115 USA  
 Telephone +1 617 442 8232 Facsimile +1 688 442 1417 Email nadaaa@nadaaa.com

**John Wardle Architects**  
 25 Rokeby Street, Collingwood, Victoria 3066 Australia  
 Tel: +61 3 8662 0400 www.johnwardlearchitects.com  
 © 2014 John Wardle Architects ABN 83 006 814 268

Client **University of Melbourne Parkville Campus**  
 Project **Faculty of Architecture Building and Planning**  
 Title **DOOR ELEVATIONS**

	Project No.	<b>0913</b>	Scale	1:50 @ A0			
	Drawing No.	<b>AR7200</b>	Revision	<b>F</b>			
Date	May 2011	Dwn	DT	Co-Ord	JWI	Chk	SG

**FOR CONSTRUCTION**